

PLAN SHOWING THE PROPOSED DWELLING HOUSE
 AT NEW PLOT NO 20 T.S. NO 31 BLOCK NO 1 EKKATTUTHANGAL
 VILLAGE [T.N.E.D TECHNICAL STAFF HOUSING SOCIETY]
 DIVISION NO 146. MADRAS-600 097 OLD PLOT NO 24
 FOR MRS M. VIJAYALAKSHMI SCALE 1"=8'0" OR 1:100

REFERENCE

D	DOOR	33" x 66"	98 X 1.98
D ₁	DOOR	30" x 66"	91 X 1.98
D ₂	DOOR	26" x 66"	76 X 1.98
W	WINDOW	50" x 46"	152 X 1.37
W ₁	WINDOW	30" x 46"	91 X 1.37
V	VENTILATOR	30" x 20"	91 X 61

AREA DETAILS

PLOT AREA	2400 sft	223 M ²
PLINTH AREA	1051 sft	97.6 M ²
PORCH	206 sft	19.1 M ²

COLOUR INDEX

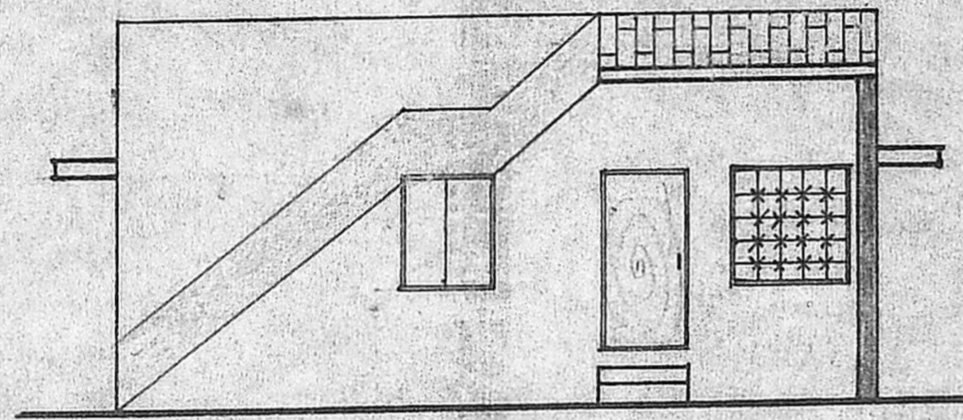
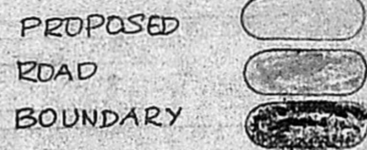

FRONT ELEVATION

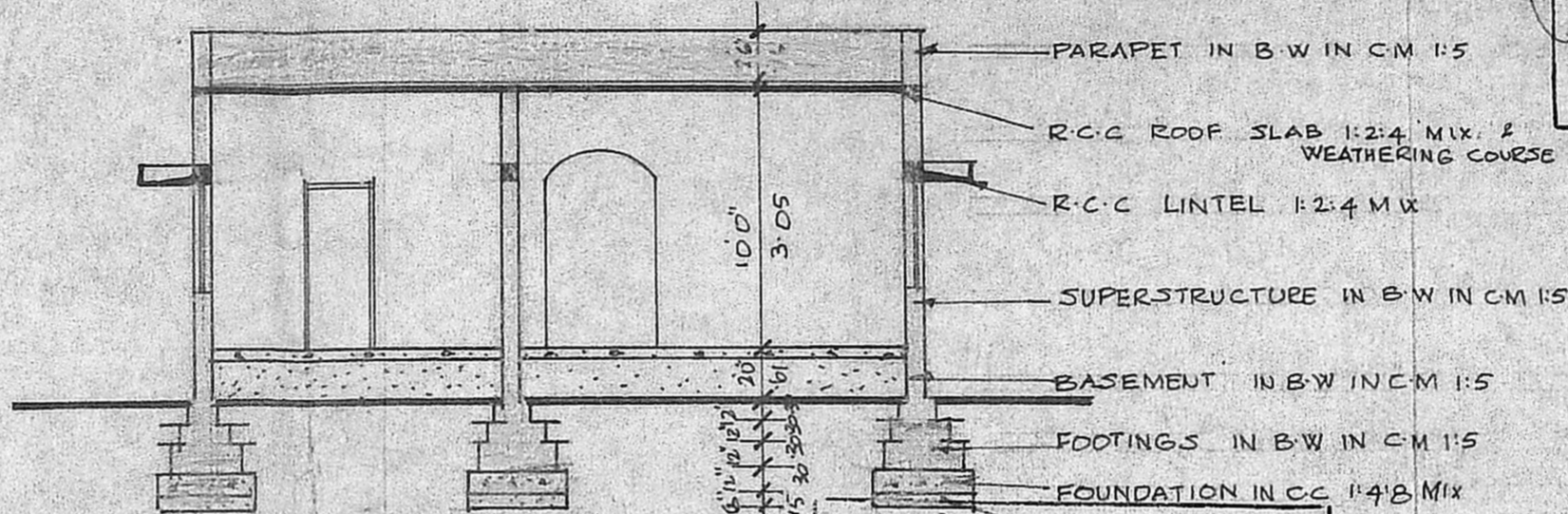

SECTION ON AB

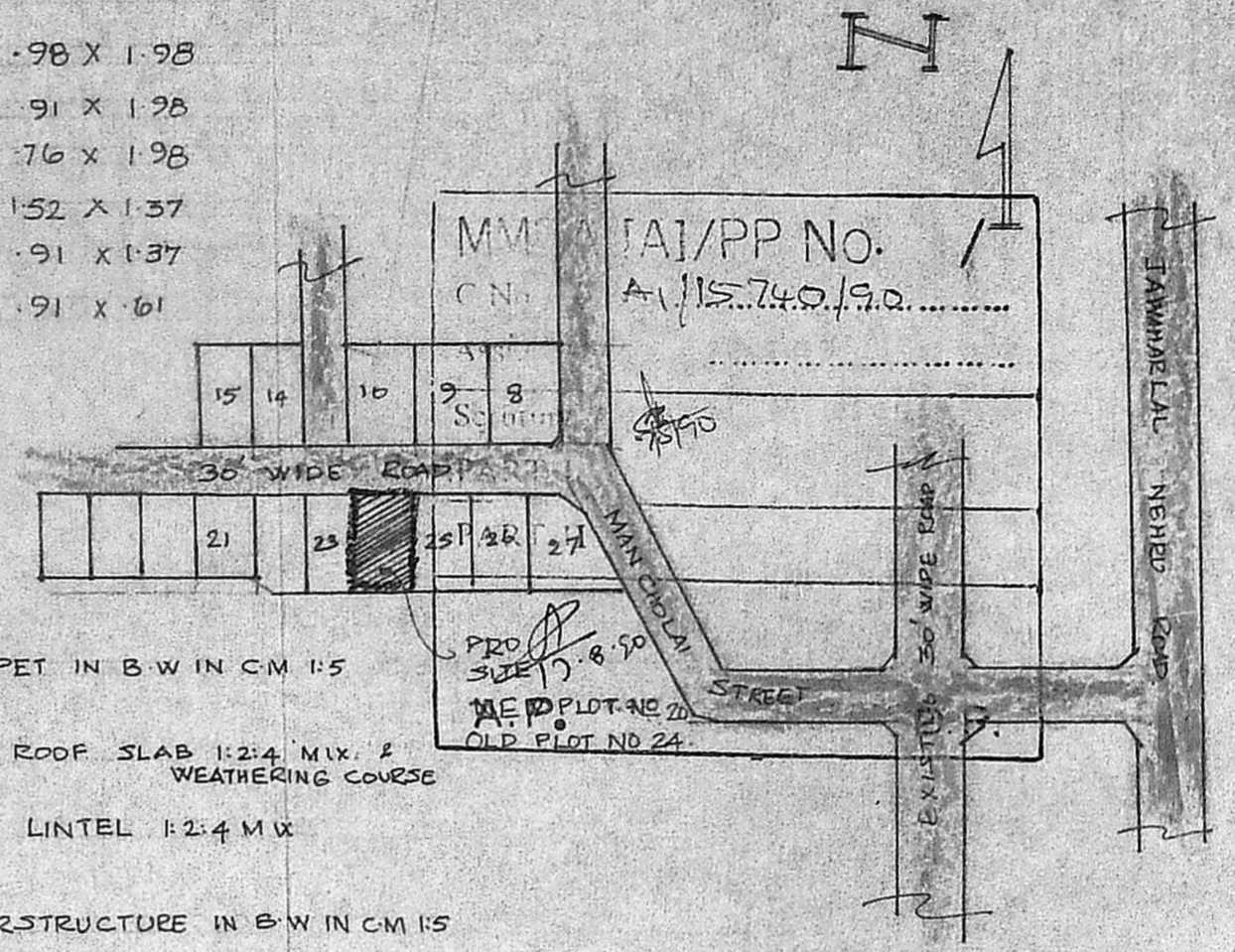

KEY PLAN [N.T.S.]

Planning Permit No. 23/115/90

APPROVED

SUBJECT TO THE CONDITIONS IN THIS OFFICE LETTER.

No. A1/15740/90 dt. 7-9-90

S. Jayaram

FOR MEMBER SECRETARY
 MADRAS METROPOLITAN
 DEVELOPMENT AUTHORITY
 MADRAS 600 008

R.C.C. COVER
 SLAB 1:2:4 MIX

VENT PIPE

INLET

OUT LET

FOUNDATION IN C.C. 1:4:8

SECTION OF SEPTIC TANK

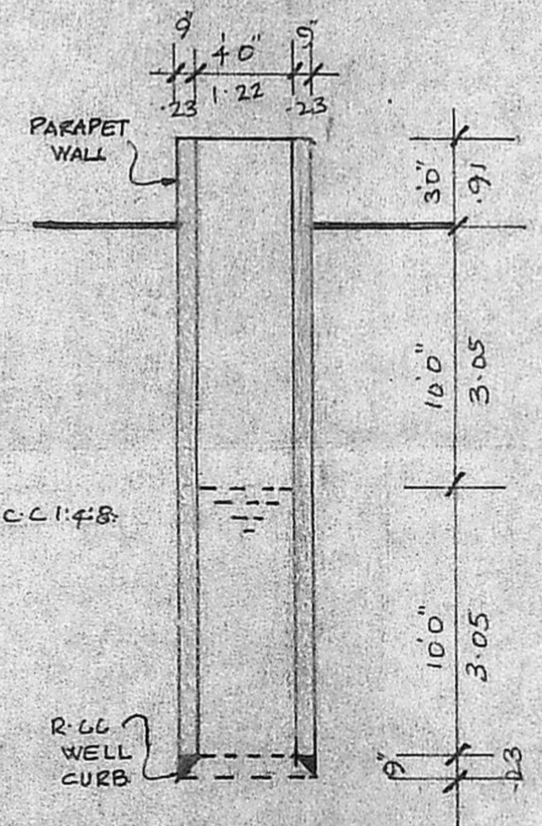

SECTION OF WELL

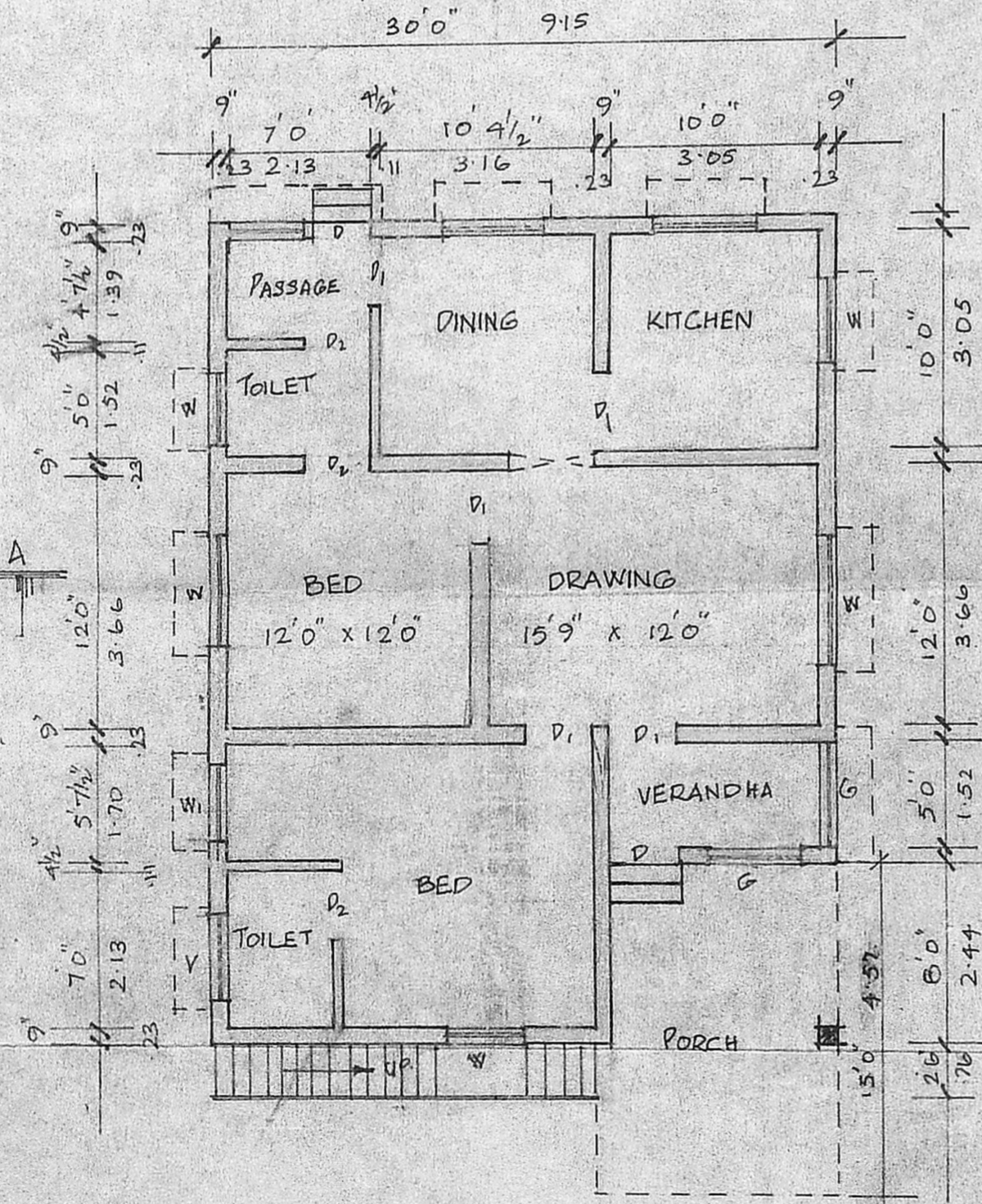

PLAN.

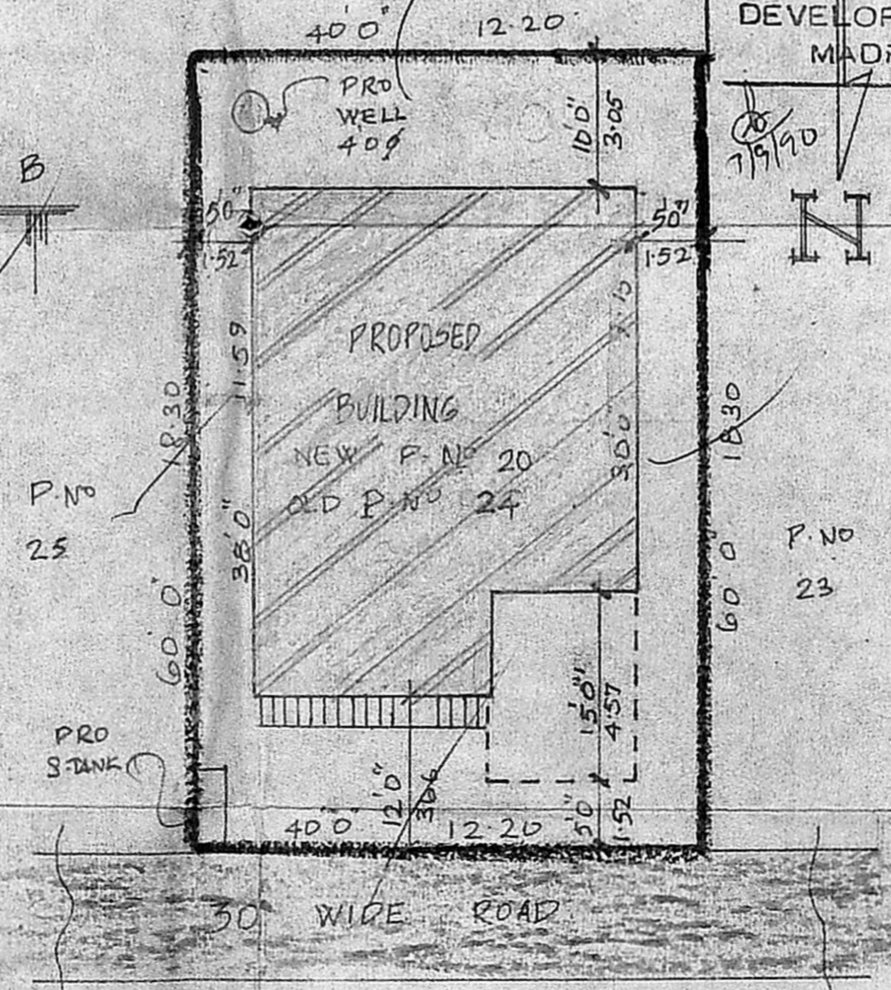

SITE PLAN
 SCALE 1"=16'0" 1:200

Phone: 440782
R. Mohan Rao, D.C.E.
 LICENSED SURVEYOR
 Corporation of Madras
 REG No 14
 AMBATTUR TOWN SHIP
 ALANDUR MUNICIPALITY
 Consulting Engineer & Contractors
 Office: 15, Madley Road
 T. NAGAR MADRAS-600 097

M. Vijayalakshmi
 OWNER.